

TERRACE PLAN

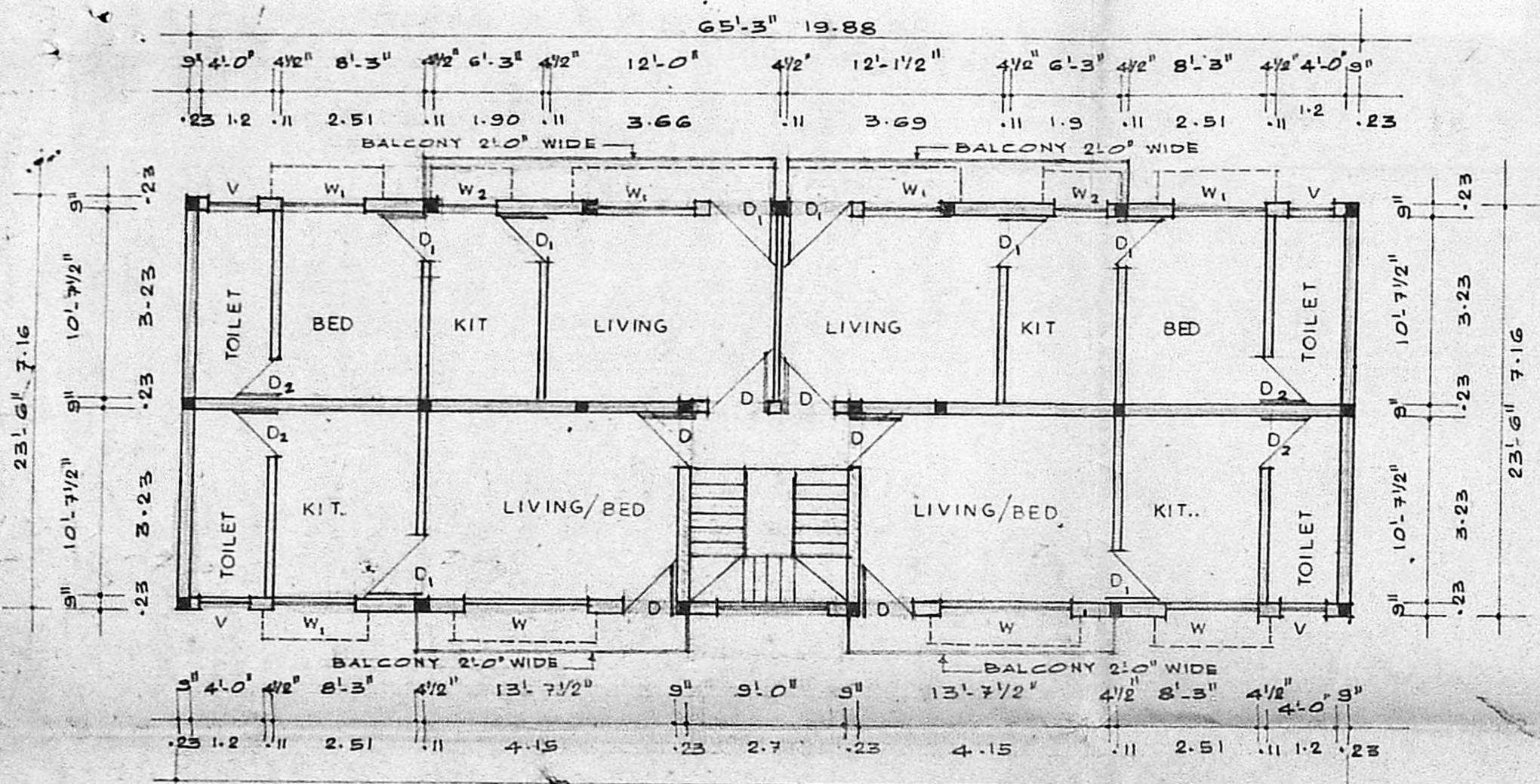

TYPICAL PLAN OF FIRST AND SECOND FLOORS PLAN

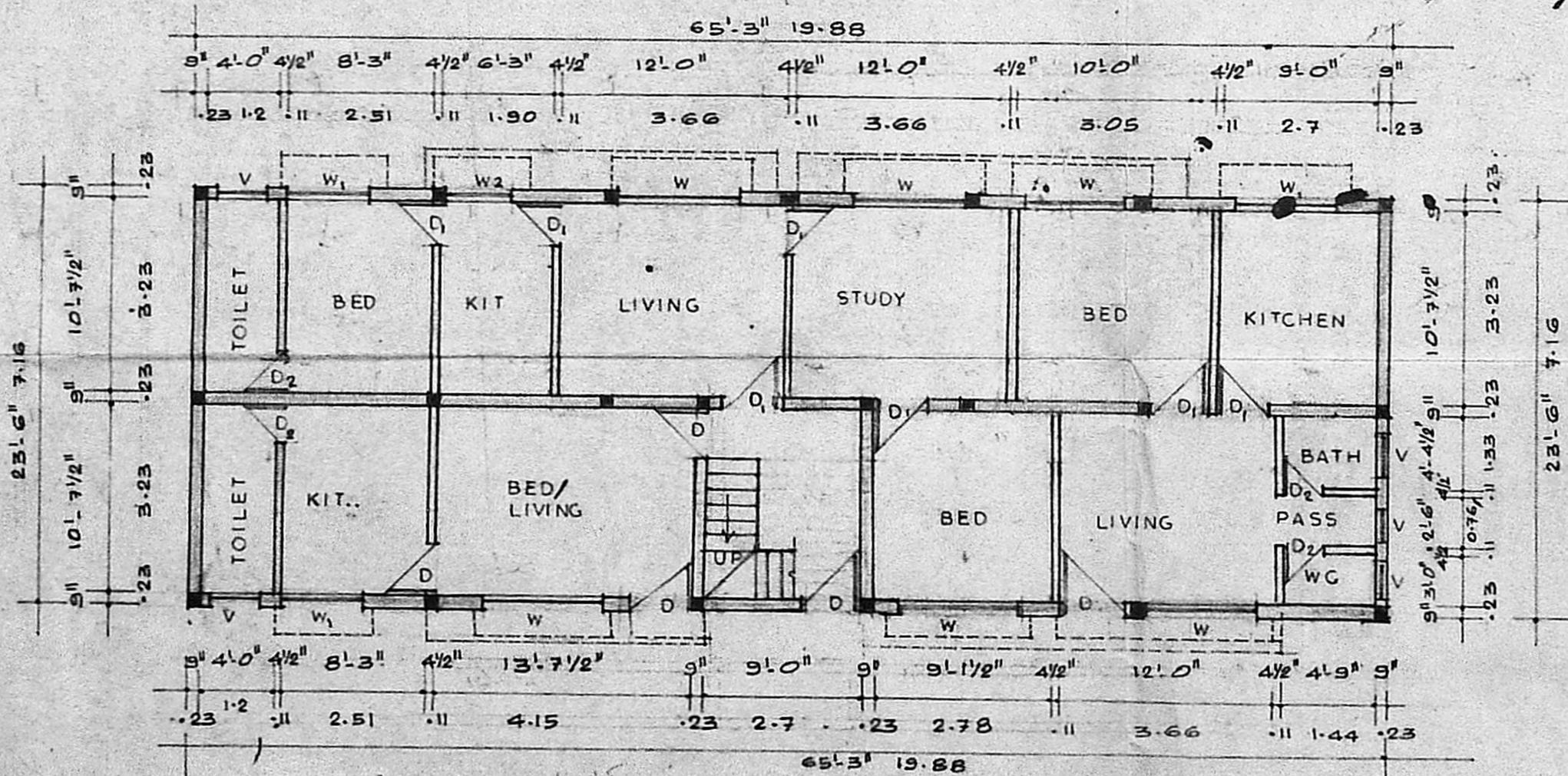

GROUND FLOOR PLAN

OVER HEAD TANK 9'0" x 4'0" x 4'0"
HERMETICALLY SEALED

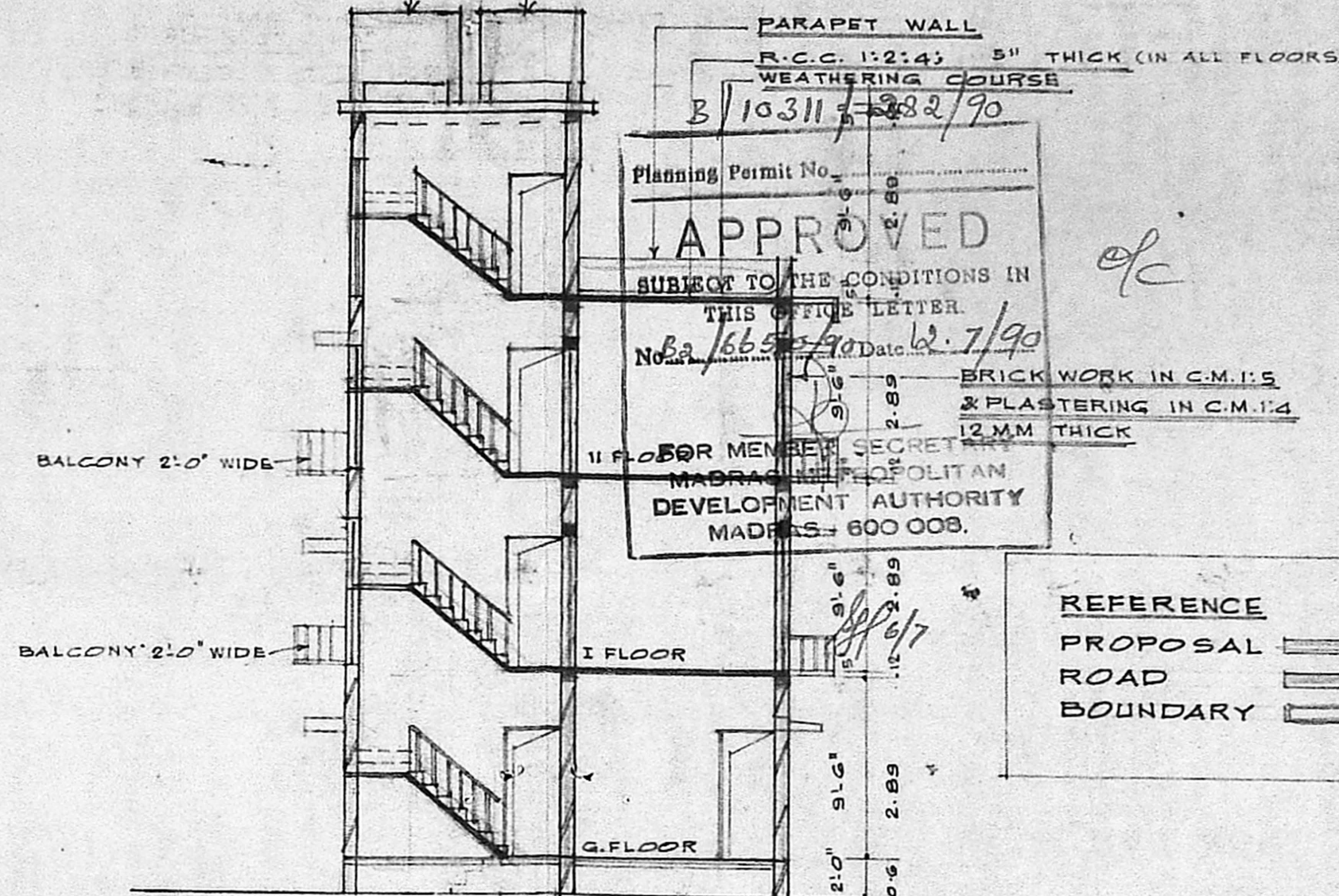

SECTION ON XY

REFERENCE
PROPOSAL
ROAD
BOUNDARY

JOINERY DETAILS

D: DOOR	3'-3" x 6'-6"	1.0 x 1.98
D: DOOR	3'-0" x 6'-6"	0.9 x 1.98
D: DOOR	2'-6" x 6'-6"	0.75 x 1.98
W: WINDOW	6'-0" x 4'-6"	1.8 x 1.37
W: WINDOW	4'-0" x 4'-6"	1.2 x 1.37
W: WINDOW	3'-0" x 4'-6"	0.9 x 1.37
V: VENTILATOR	2'-0" x 1'-6"	0.6 x 0.45

PLAN SHOWING THE PROPOSED CONSTRUCTION OF FLAT AT No.20 ADI KESAVA (PILLAI) STREET, (VIVEKA NANDAPURAM I STREET) WEST MAMBALAM MADRAS-33. DIVISION No.115. (S.No.165/11 KODAMBAKKAM VILLAGE)

SCALE: 1"=8'-0" OR 1:100

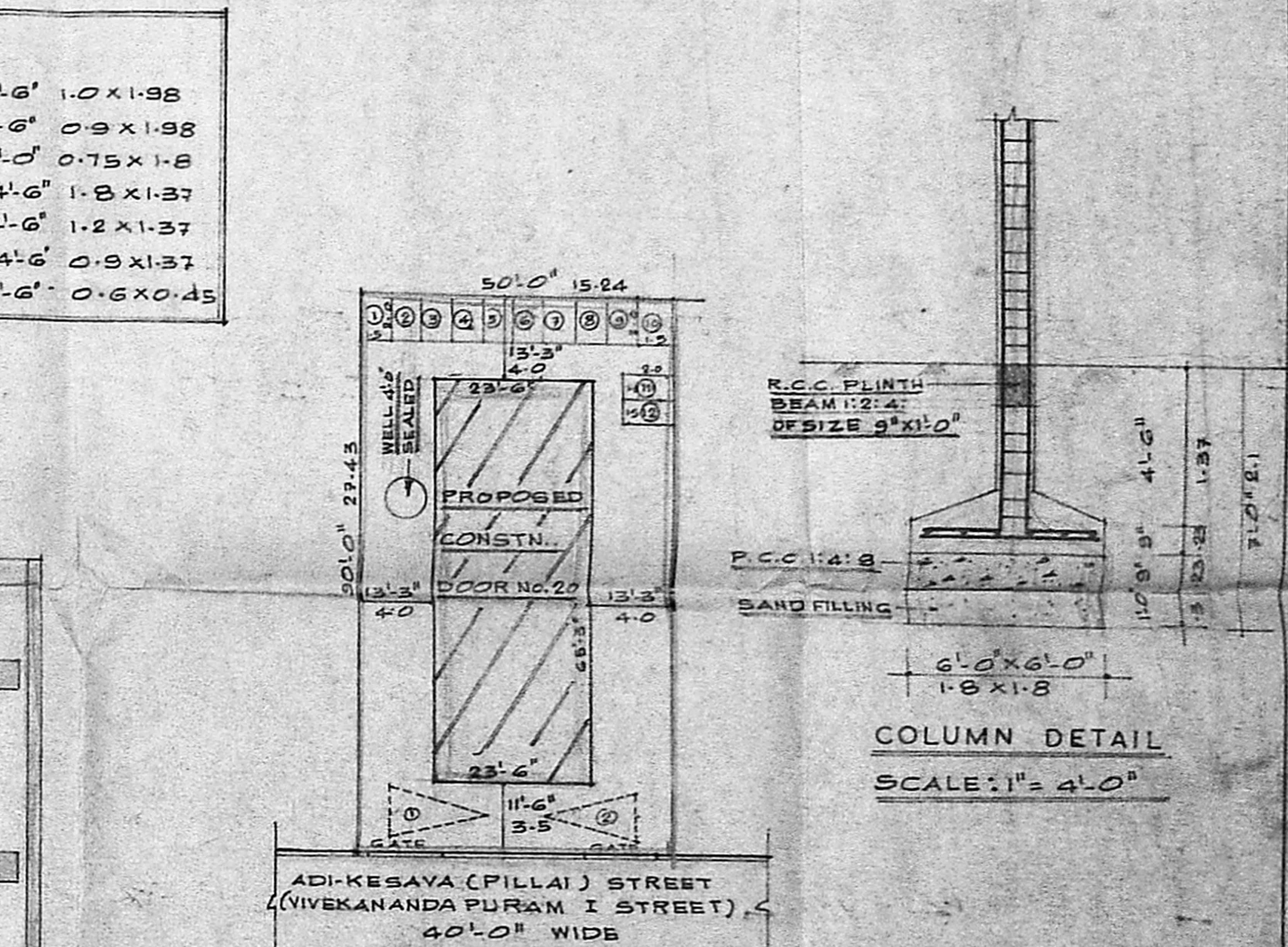

SITE PLAN
SCALE: 1"=24'-0"



FRONT ELEVATION

S. Ananth
M. Sivas
OWNER
LICENSED SURVEYOR

S. ANANTHAGARI, F.I.R.A., M.I.S.E.,
Registered Architect & Engineer R.A 25
Class - I Licensed Surveyor
CORPORATION OF MADRAS
44, CAR STREET,
TRIPLIGANE, MADRAS-600 005.